

PT Charoen Pokphand Indonesia Tbk

CPIN

Financials >

Annual Quarterly

Revenue Earnings

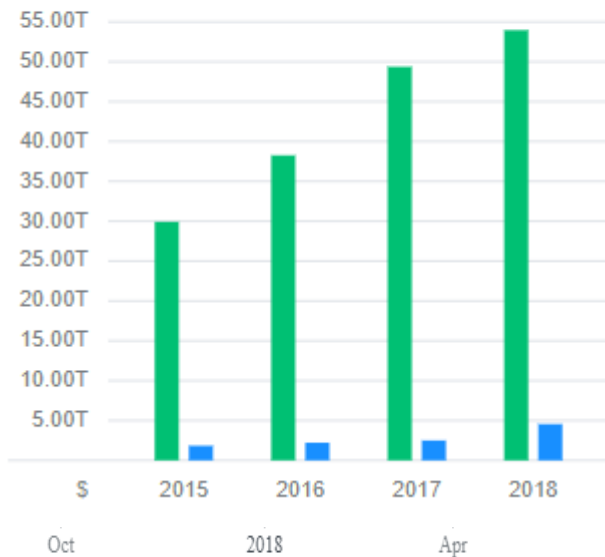
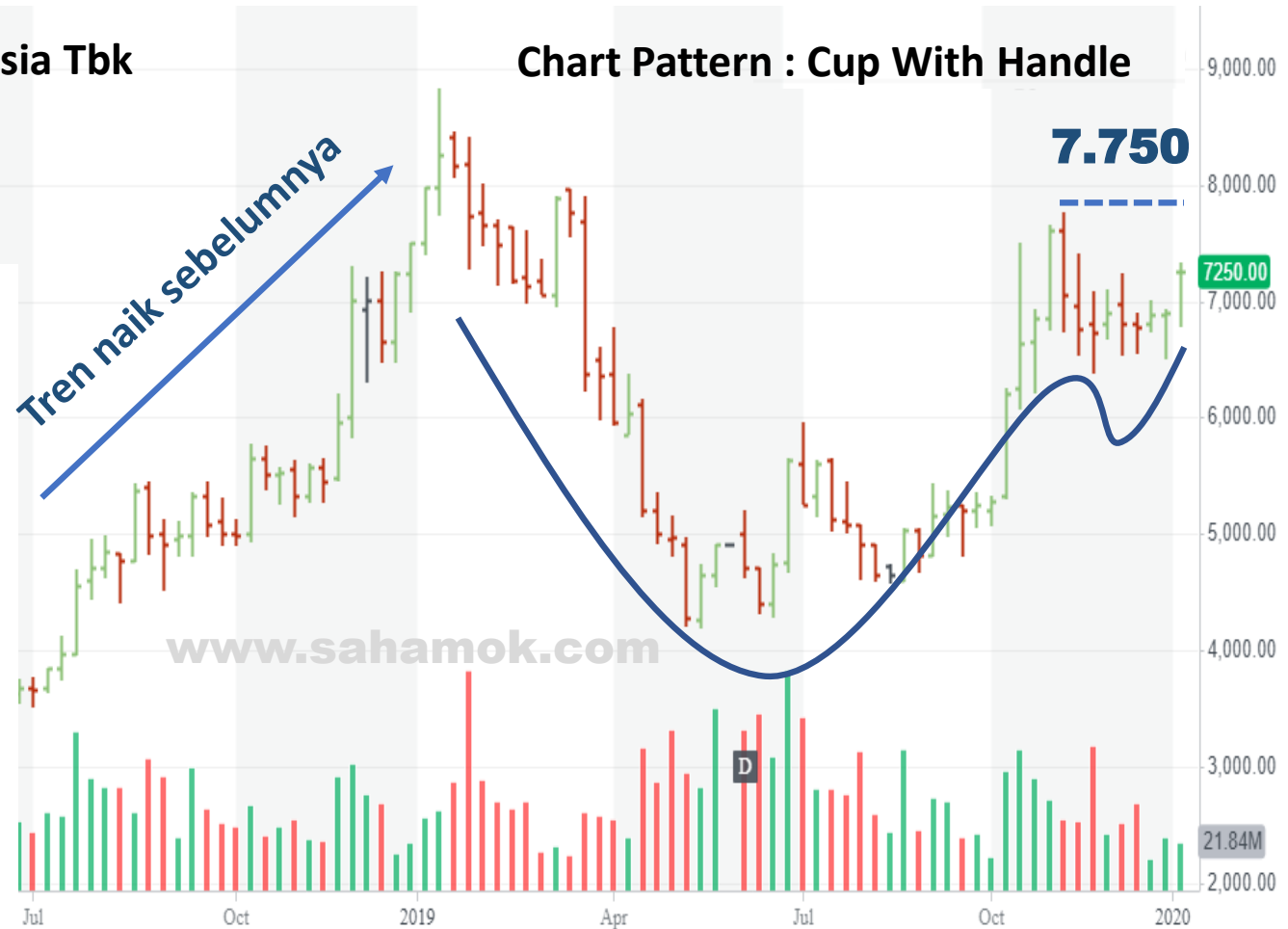

Chart Pattern : Cup With Handle

Tren naik sebelumnya



CPIN saham yang layak untuk dibeli.

Finansial (Income, Revenue, EPS) tumbuh cukup baik dalam 5 tahun terakhir.

Teknikal membentuk pola Cup With Handle.

Beli saat harga sudah diperdagangkan di 7.750 dan perdagangan saat itu ramai (membeli ketiga harga naik dan bertambah naik)

Disclaimer

www.sahamok.com

FB: SahamOke

IG: @sahamokdotcom

Analisis: [Edison Sutan Kayo](#)

Income Statement

Breakdown	TTM	12/30/2018	12/30/2017	12/30/2016
Total Revenue	58,471,882,000	53,957,604,000	49,367,386,000	38,256,857,000
Cost of Revenue	50,757,145,000	44,822,755,000	43,116,098,000	31,743,222,000
Gross Profit	7,714,737,000	9,134,849,000	6,251,288,000	6,513,635,000
∨ Operating Expenses				
Research Development	-	-	-	-
Selling General and Administrative	1,537,542,000	1,414,196,000	1,465,379,000	1,104,627,000
Total Operating Expenses	2,841,387,000	2,728,608,000	2,604,097,000	2,171,222,000
Operating Income or Loss	4,873,350,000	6,406,241,000	3,647,191,000	4,342,413,000
Interest Expense	376,907,000	401,195,000	421,436,000	544,515,000
Total Other Income/Expenses Net	-	-	-	-
Income Before Tax	4,596,101,000	5,907,351,000	3,255,705,000	3,983,661,000
Income Tax Expense	942,848,000	1,355,866,000	758,918,000	1,731,848,000
Income from Continuing Operations	3,653,253,000	4,551,485,000	2,496,787,000	2,251,813,000
Net Income	3,652,785,000	4,554,391,000	2,497,765,000	2,220,561,000
Net Income available to common s...	3,652,785,000	4,554,391,000	2,497,765,000	2,220,561,000
∨ Reported EPS				
Basic	-	278.00	152.00	135.42
Diluted	-	278.00	152.00	135.42
∨ Weighted average shares outst...				
Basic	-	16,398,000	16,398,000	16,398,000
Diluted	-	16,398,000	16,398,000	16,398,000
EBITDA	-	6,425,782,000	3,738,787,000	4,578,249,000

Disclaimer

www.sahamok.com

FB: SahamOke

IG: @sahamokdotcom

Analisis: [Edison Sutan Kayo](#)

Balance Sheet

Breakdown	12/30/2018	12/30/2017	12/30/2016
▼ Assets			
> Current Assets	14,097,959,000	11,720,730,000	12,059,433,000
> Non-current assets	13,547,159,000	12,801,863,000	12,145,561,000
Total Assets	27,645,118,000	24,522,593,000	24,204,994,000
▼ Liabilities and stockholders' equity			
▼ Liabilities			
> Current Liabilities	4,732,868,000	5,059,552,000	5,550,257,000
> Non-current liabilities	3,521,076,000	3,760,216,000	4,497,494,000
Total Liabilities	8,253,944,000	8,819,768,000	10,047,751,000
▼ Stockholders' Equity			
Common Stock	163,980,000	163,980,000	163,980,000
Retained Earnings	19,203,849,000	15,512,762,000	13,966,362,000
Accumulated other compre...	-	-	-
Total stockholders' equity	19,375,720,000	15,684,633,000	14,137,991,000
Total liabilities and stockhold...	27,645,118,000	24,522,593,000	24,204,994,000

Disclaimer

www.sahamok.com

FB: SahamOke

IG: @sahamokdotcom

Analisis: [Edison Sutan Kayo](#)